建設省の技術開発・活用制度の体系
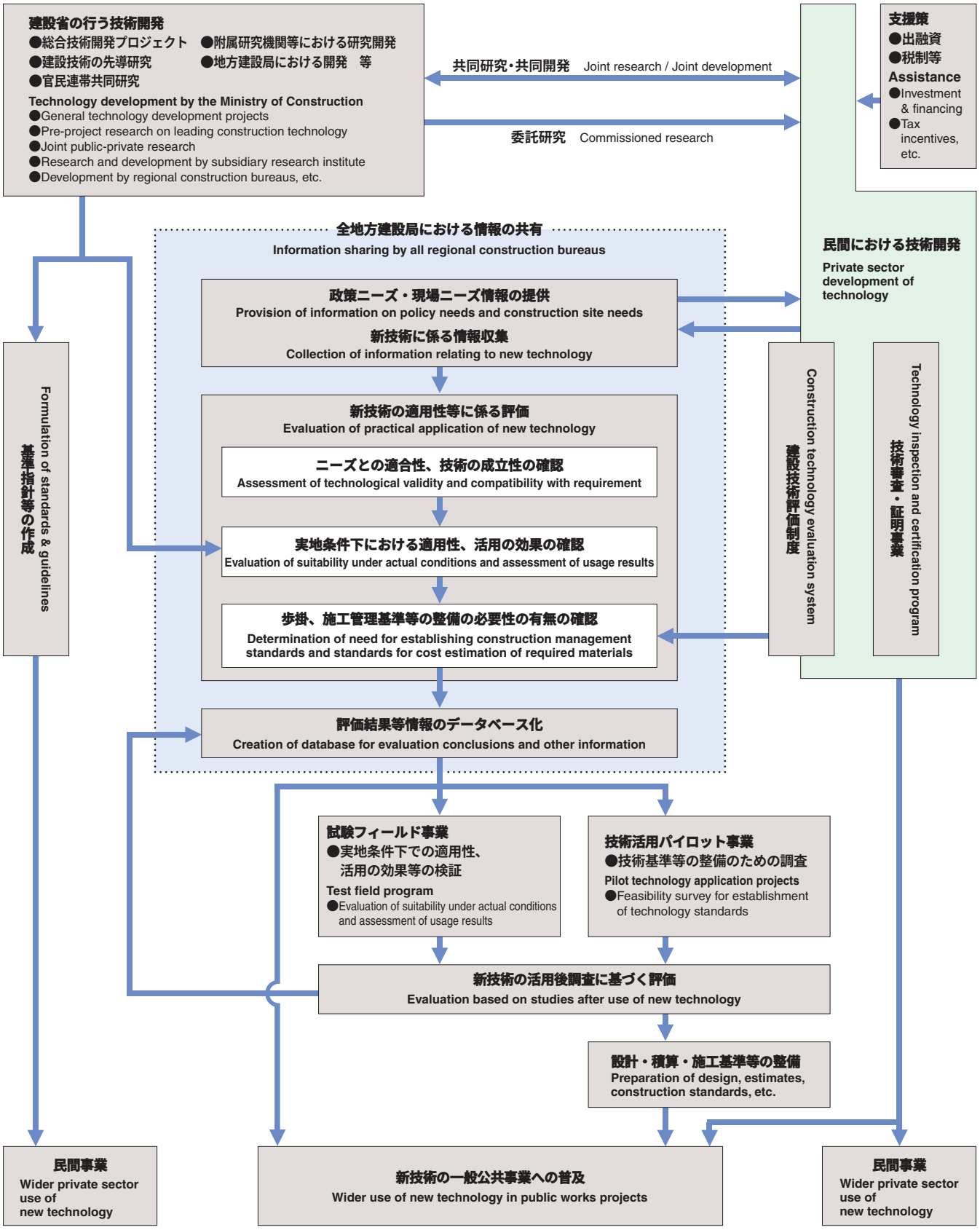
The Ministry of Construction's Technology Development and Application Program Structure